

## EXPLODED VIEW

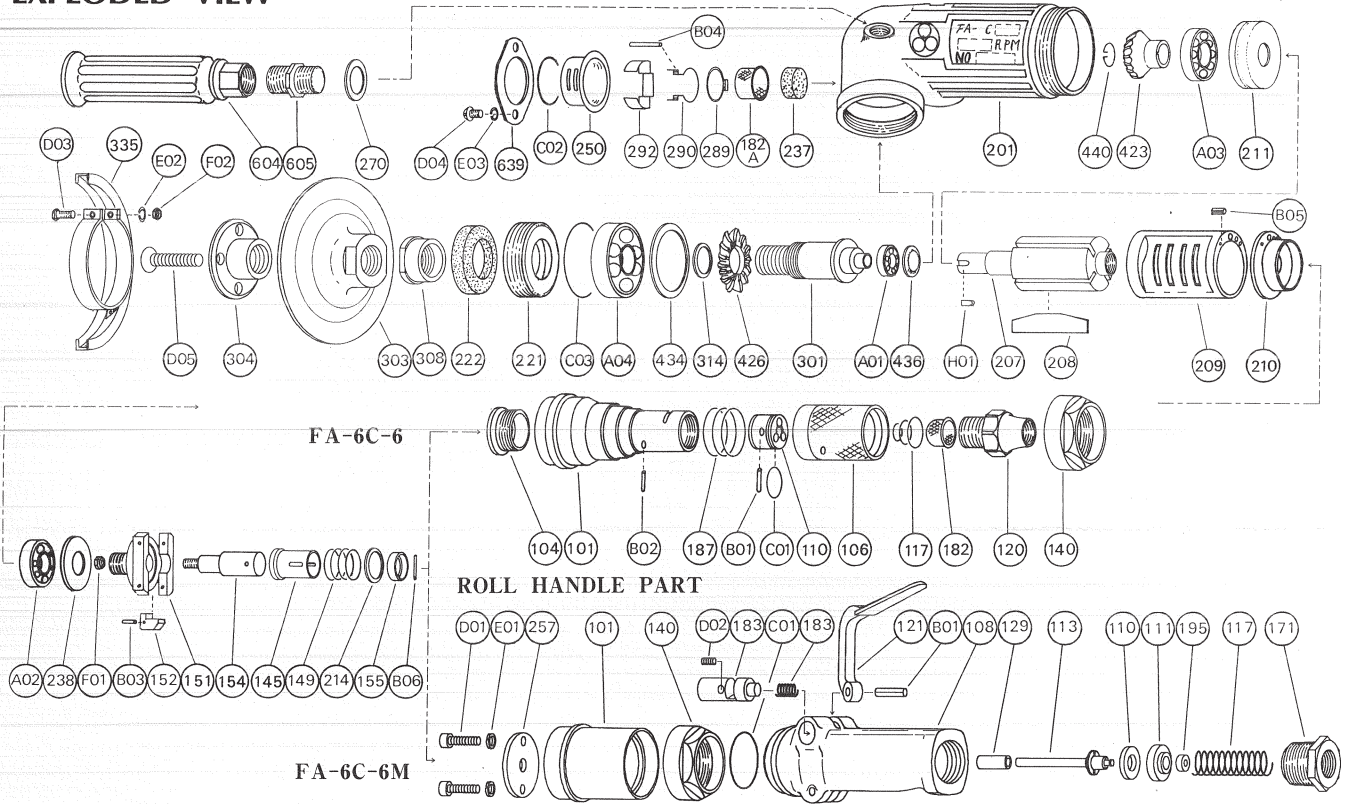

## PARTS LIST

## LEVER HANDLE PART

Index No.	Parts No.	Parts Name	Qt.	Index No.	Parts No.	Parts Name	Qt.	Index No.	Parts No.	Parts Name	Qt.																																																																																																																																								
<b>FA-6C-6</b>				<b>ROLL HANDLE PART</b>				<table border="1"> <tr> <td>214</td> <td>A-065214-02</td> <td>Adjusting Washer (T=0.5)</td> <td>1</td> </tr> <tr> <td>221</td> <td>A-096221-00</td> <td>Spindle Bearing Cover</td> <td>1</td> </tr> <tr> <td>222</td> <td>A-025222-00</td> <td>Felt Ring</td> <td>1</td> </tr> <tr> <td>238</td> <td>A-108238-00</td> <td>Bearing Cover (B)</td> <td>1</td> </tr> <tr> <td>270</td> <td>H-001270-00</td> <td>Conical Spring Washer</td> <td>1</td> </tr> <tr> <td>301</td> <td>A-109301-00</td> <td>Wheel Spindle</td> <td>1</td> </tr> <tr> <td>303</td> <td>A-041303-A</td> <td>Wheel Flange (A)</td> <td>1</td> </tr> <tr> <td>304</td> <td>A-100304-02</td> <td>Wheel Flange (B)</td> <td>1</td> </tr> <tr> <td>308</td> <td>A-096308-00</td> <td>Spacer</td> <td>1</td> </tr> <tr> <td>314</td> <td>A-109314-00</td> <td>Wheel Spindle Washer (T=0.5)</td> <td>1</td> </tr> <tr> <td>314</td> <td>A-109314-01</td> <td>Wheel Spindle Washer (T=0.3)</td> <td>1</td> </tr> <tr> <td>314</td> <td>A-109314-02</td> <td>Wheel Spindle Washer (T=0.2)</td> <td>1</td> </tr> <tr> <td>335</td> <td>A-041335-01</td> <td>Wheel Guard</td> <td>1</td> </tr> <tr> <td>(D03)</td> <td>HS-625</td> <td>Hexagon Bolt</td> <td>1</td> </tr> <tr> <td>(E02)</td> <td>SW-6</td> <td>Spring Washer</td> <td>1</td> </tr> <tr> <td></td> <td>N-6</td> <td>Nut</td> <td>1</td> </tr> <tr> <td>423</td> <td>A-109423-00</td> <td>Bevel Pinion</td> <td>1</td> </tr> <tr> <td>426</td> <td>A-109426-00</td> <td>Bevel Gear</td> <td>1</td> </tr> <tr> <td>434</td> <td>A-025434-00</td> <td>Bearing Washer</td> <td>1</td> </tr> <tr> <td>436</td> <td>D-008436-00</td> <td>Bearing Holder</td> <td>1</td> </tr> <tr> <td>440</td> <td>A-109440-00</td> <td>Ring</td> <td>1</td> </tr> <tr> <td>604</td> <td>A-025604-02</td> <td>Dead Handle</td> <td>1</td> </tr> <tr> <td>605</td> <td>A-025605-00</td> <td>Dead Handle Joint</td> <td>1</td> </tr> <tr> <td>639</td> <td>A-109639-00</td> <td>Exhaust Cover Holder</td> <td>1</td> </tr> <tr> <td>A01</td> <td>BB-608</td> <td>Ball Bearing</td> <td>1</td> </tr> <tr> <td>A02</td> <td>BB-6001</td> <td>Ball Bearing</td> <td>1</td> </tr> <tr> <td>A03</td> <td>BB-6301</td> <td>Ball Bearing</td> <td>1</td> </tr> <tr> <td>A04</td> <td>BB-6204</td> <td>Ball Bearing</td> <td>1</td> </tr> <tr> <td>B06</td> <td>NW-211.8</td> <td>Needle Roller</td> <td>1</td> </tr> <tr> <td>C03</td> <td>O-S44</td> <td>"O" Ring</td> <td>1</td> </tr> <tr> <td>D04</td> <td>CS-510B</td> <td>Cap Screw</td> <td>2</td> </tr> <tr> <td>D05</td> <td>CS-635S</td> <td>Cap Screw</td> <td>1</td> </tr> <tr> <td>E03</td> <td>SW-5</td> <td>Spring Washer</td> <td>2</td> </tr> <tr> <td>H01</td> <td>K-4410F</td> <td>Key</td> <td>1</td> </tr> </table>				214	A-065214-02	Adjusting Washer (T=0.5)	1	221	A-096221-00	Spindle Bearing Cover	1	222	A-025222-00	Felt Ring	1	238	A-108238-00	Bearing Cover (B)	1	270	H-001270-00	Conical Spring Washer	1	301	A-109301-00	Wheel Spindle	1	303	A-041303-A	Wheel Flange (A)	1	304	A-100304-02	Wheel Flange (B)	1	308	A-096308-00	Spacer	1	314	A-109314-00	Wheel Spindle Washer (T=0.5)	1	314	A-109314-01	Wheel Spindle Washer (T=0.3)	1	314	A-109314-02	Wheel Spindle Washer (T=0.2)	1	335	A-041335-01	Wheel Guard	1	(D03)	HS-625	Hexagon Bolt	1	(E02)	SW-6	Spring Washer	1		N-6	Nut	1	423	A-109423-00	Bevel Pinion	1	426	A-109426-00	Bevel Gear	1	434	A-025434-00	Bearing Washer	1	436	D-008436-00	Bearing Holder	1	440	A-109440-00	Ring	1	604	A-025604-02	Dead Handle	1	605	A-025605-00	Dead Handle Joint	1	639	A-109639-00	Exhaust Cover Holder	1	A01	BB-608	Ball Bearing	1	A02	BB-6001	Ball Bearing	1	A03	BB-6301	Ball Bearing	1	A04	BB-6204	Ball Bearing	1	B06	NW-211.8	Needle Roller	1	C03	O-S44	"O" Ring	1	D04	CS-510B	Cap Screw	2	D05	CS-635S	Cap Screw	1	E03	SW-5	Spring Washer	2	H01	K-4410F	Key	1
214	A-065214-02	Adjusting Washer (T=0.5)	1																																																																																																																																																
221	A-096221-00	Spindle Bearing Cover	1																																																																																																																																																
222	A-025222-00	Felt Ring	1																																																																																																																																																
238	A-108238-00	Bearing Cover (B)	1																																																																																																																																																
270	H-001270-00	Conical Spring Washer	1																																																																																																																																																
301	A-109301-00	Wheel Spindle	1																																																																																																																																																
303	A-041303-A	Wheel Flange (A)	1																																																																																																																																																
304	A-100304-02	Wheel Flange (B)	1																																																																																																																																																
308	A-096308-00	Spacer	1																																																																																																																																																
314	A-109314-00	Wheel Spindle Washer (T=0.5)	1																																																																																																																																																
314	A-109314-01	Wheel Spindle Washer (T=0.3)	1																																																																																																																																																
314	A-109314-02	Wheel Spindle Washer (T=0.2)	1																																																																																																																																																
335	A-041335-01	Wheel Guard	1																																																																																																																																																
(D03)	HS-625	Hexagon Bolt	1																																																																																																																																																
(E02)	SW-6	Spring Washer	1																																																																																																																																																
	N-6	Nut	1																																																																																																																																																
423	A-109423-00	Bevel Pinion	1																																																																																																																																																
426	A-109426-00	Bevel Gear	1																																																																																																																																																
434	A-025434-00	Bearing Washer	1																																																																																																																																																
436	D-008436-00	Bearing Holder	1																																																																																																																																																
440	A-109440-00	Ring	1																																																																																																																																																
604	A-025604-02	Dead Handle	1																																																																																																																																																
605	A-025605-00	Dead Handle Joint	1																																																																																																																																																
639	A-109639-00	Exhaust Cover Holder	1																																																																																																																																																
A01	BB-608	Ball Bearing	1																																																																																																																																																
A02	BB-6001	Ball Bearing	1																																																																																																																																																
A03	BB-6301	Ball Bearing	1																																																																																																																																																
A04	BB-6204	Ball Bearing	1																																																																																																																																																
B06	NW-211.8	Needle Roller	1																																																																																																																																																
C03	O-S44	"O" Ring	1																																																																																																																																																
D04	CS-510B	Cap Screw	2																																																																																																																																																
D05	CS-635S	Cap Screw	1																																																																																																																																																
E03	SW-5	Spring Washer	2																																																																																																																																																
H01	K-4410F	Key	1																																																																																																																																																
CP No.	A-078008-00	Throttle Valve Rod CP		CP No.	A-065010-03	Governor Weight CP																																																																																																																																													
110	A-078110-01	Throttle Valve	1	151	A-065151-00	Governor Cage	1																																																																																																																																												
111	A-078111-01	Throttle Valve Washer	1	152	A-010152-00	Governor Weight	2																																																																																																																																												
113	A-078113-01	Throttle Valve Rod	1	154	A-108154-00	Governor Shaft	1																																																																																																																																												
195	W-080195-00	Sub Throttle Valve	1	B03	GP-2.516GCH	Grooved Pin	2																																																																																																																																												
				F01	N-3	Nut	2																																																																																																																																												
<b>FA-6C-6</b>				<b>FA-6C-6M</b>				<b>EXHAUST COVER PART</b>																																																																																																																																											
104	101	B02	187	B01	C01	110	106	117	182	120	140																																																																																																																																								
<b>ROLL HANDLE PART</b>				<b>LEVER HANDLE PART</b>				<b>EXHAUST COVER CP</b>																																																																																																																																											
D01	E01	257	101	140	D02	183	C01	183	121	B01	108	129	113	110	111	195	117	171																																																																																																																																	
A02	238	F01	B03	152	151	154	149	214	155	201	A-108201-00	Housing	1																																																																																																																																						
<b>FA-6C-6M</b>				<b>LEVER HANDLE PART</b>				<b>EXHAUST COVER CP</b>																																																																																																																																											
CP No.	A-108001-00	Housing Cover CP		140	G-087140-00	Cup Nut (FA-6C-6)	1	145	A-065145-00	Governor Valve	1	149	G-171149-00	Governor Valve Spring	1	155	A-065155-00	Governor Valve Spring Holder	1																																																																																																																																
101	A-108101-00	Housing Cover	1	145	A-065145-00	Governor Valve	1	149	G-171149-00	Governor Valve Spring	1	155	A-065155-00	Governor Valve Spring Holder	1	201	A-108201-00	Housing	1																																																																																																																																
104	A-086104-02	Bushing	1	149	G-171149-00	Governor Valve Spring	1	155	A-065155-00	Governor Valve Spring Holder	1	201	A-108201-00	Housing	1	207	A-108207-00	Rotor	1																																																																																																																																
106	A-086106-00	Throttle Valve Handle	1	201	A-108201-00	Housing	1	207	A-108207-00	Rotor	1	208	A-108208-00	Rotor Blade	4	208	A-108208-00	Rotor Blade	4																																																																																																																																
110	A-086110-00	Throttle Valve	1	207	A-108207-00	Rotor	1	208	A-108208-00	Rotor Blade	4	209	A-108209-00	Cylinder	1	209	A-108209-00	Cylinder	1																																																																																																																																
117	A-086117-00	Throttle Valve Spring	1	208	A-108208-00	Rotor Blade	4	209	A-108209-00	Cylinder	1	(B05)	SP-38	Spring Pin	1	210	A-108210-00	Cylinder Upper Plate	1																																																																																																																																
120	A-086120-00	Throttle Valve Cover (PT)	1	(B05)	SP-38	Spring Pin	1	210	A-108210-00	Cylinder Upper Plate	1	210	A-108210-00	Cylinder Upper Plate	1	211	A-108211-00	Cylinder Lower Plate	1																																																																																																																																
120	A-086120-01	Throttle Valve Cover (NPT)	1	210	A-108210-00	Cylinder Upper Plate	1	211	A-108211-00	Cylinder Lower Plate	1	214	A-065214-00	Adjusting Washer (T=0.2)	1	214	A-065214-00	Adjusting Washer (T=0.2)	1																																																																																																																																
182	A-086182-00	Strainer	1	211	A-108211-00	Cylinder Lower Plate	1	214	A-065214-00	Adjusting Washer (T=0.2)	1	214	A-065214-01	Adjusting Washer (T=0.3)	1	214	A-065214-01	Adjusting Washer (T=0.3)	1																																																																																																																																
187	A-086187-00	Throttle Valve Handle Spring	1	214	A-065214-00	Adjusting Washer (T=0.2)	1	214	A-065214-01	Adjusting Washer (T=0.3)	1																																																																																																																																								
B01	NR-415	Needle Roller	1																																																																																																																																																
B02	NR-413	Needle Roller	1																																																																																																																																																
C01	O-S20	"O" Ring	1																																																																																																																																																
<b>FA-6C-6M</b>				<b>LEVER HANDLE PART</b>				<b>EXHAUST COVER CP</b>																																																																																																																																											
CP No.	A-096003-00	Throttle Valve Body CP		108	A-096003-50	Throttle Valve Body	1	108	A-096003-50	Throttle Valve Body	1	108	A-096003-50	Throttle Valve Body	1	108	A-096003-50	Throttle Valve Body	1																																																																																																																																
108	A-096003-50	Throttle Valve Body	1	(129)	A-078129-00	Throttle Valve Rod Bushing	1	117	A-078117-01	Throttle Valve Spring	1	121	A-078121-00	Throttle Valve Lever	1	171	IB-6N3OS0	Inlet Bushing (PT)	1																																																																																																																																
(129)	A-078129-00	Throttle Valve Rod Bushing	1	117	A-078117-01	Throttle Valve Spring	1	121	A-078121-00	Throttle Valve Lever	1	171	IB-6N3NS0	Inlet Bushing (NPT)	1	183	A-078183-01	Lock Key	1																																																																																																																																
117	A-078117-01	Throttle Valve Spring	1	121	A-078121-00	Throttle Valve Lever	1	171	IB-6N3OS0	Inlet Bushing (PT)	1	184	A-078184-00	Lock Spring	1	B01	GP-520GCH	Grooved Pin	1																																																																																																																																
121	A-078121-00	Throttle Valve Lever	1	171	IB-6N3OS0	Inlet Bushing (PT)	1	183	A-078183-01	Lock Key	1	B01	GP-520GCH	Grooved Pin	1	D02	SS-48	Set Screw	1																																																																																																																																
171	IB-6N3OS0	Inlet Bushing (PT)	1	183	A-078183-01	Lock Key	1	B01	GP-520GCH	Grooved Pin	1	D02	SS-48	Set Screw	1																																																																																																																																				
171	IB-6N3NS0	Inlet Bushing (NPT)	1	184	A-078184-00	Lock Spring	1	B01	GP-520GCH	Grooved Pin	1																																																																																																																																								
183	A-078183-01	Lock Key	1	B01	GP-520GCH	Grooved Pin	1	D02	SS-48	Set Screw	1																																																																																																																																								
184	A-078184-00	Lock Spring	1	D02	SS-48	Set Screw	1																																																																																																																																												
B01	GP-520GCH	Grooved Pin	1																																																																																																																																																
D02	SS-48	Set Screw	1																																																																																																																																																

- CP No. denotes the assembled parts comprising of more than 1 pc. of parts. The related parts are shown in the thick frame.
- #108, 209 and 335 are supplied together with parts shown in ( ).
- Specify parts number and quantity in ordering.

- Standard Accessories : F-704 ..... 4mm Hex. Pin Wrench 1, F-109 ..... Open-End Wrench 1, F-203 ..... Open-End Pin Wrench 1,
- Optional Accessory : HN-304000 ..... Hose Nipple 1,